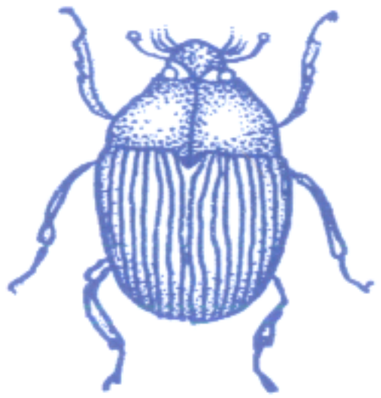

ch

ch Ch

ch

ch

cha

chy

chu

che

cho

mech

hoch

ucho

chata

kuchař

kožich

ořech

moucha